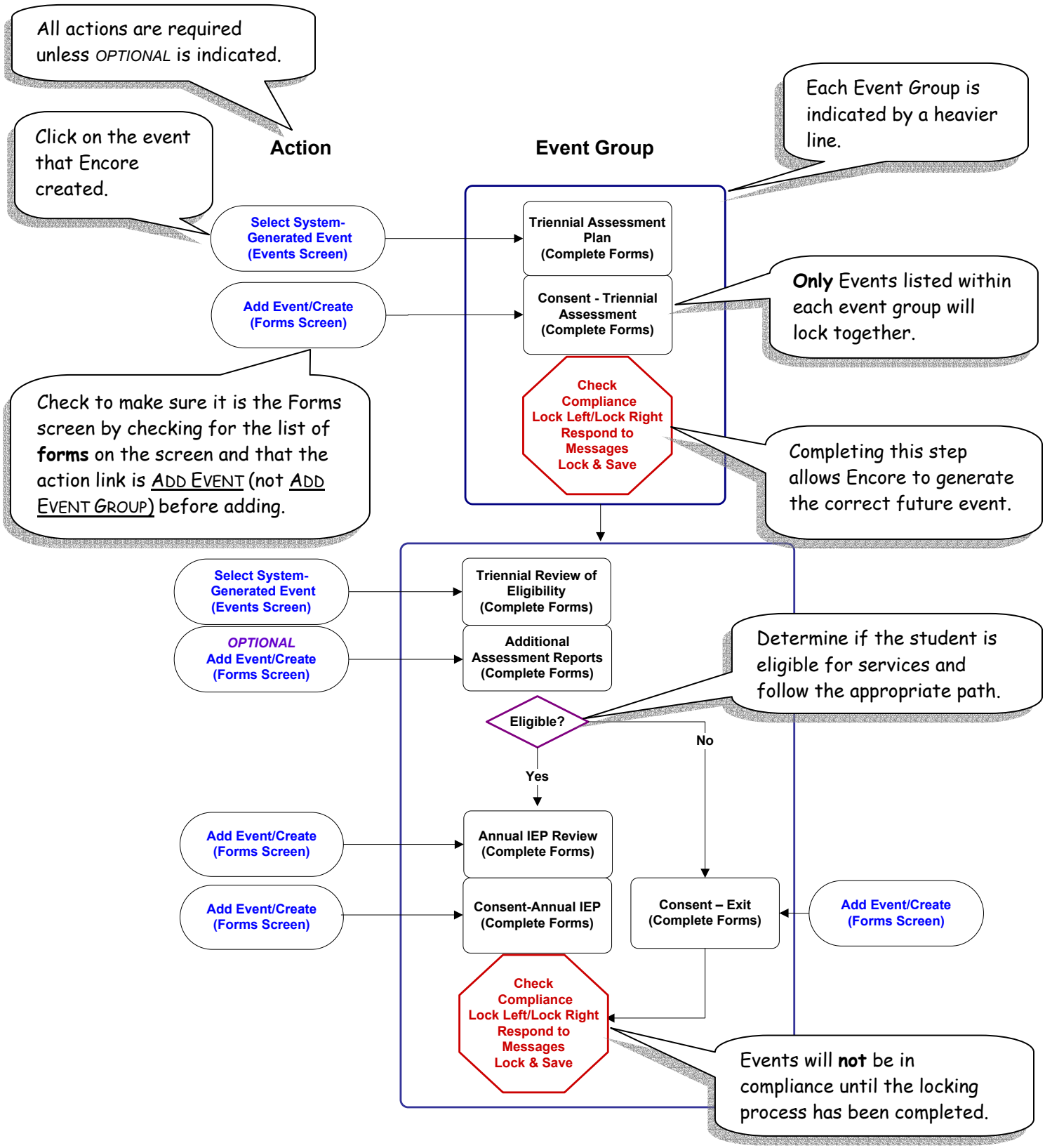How to Read an Event Map