

*Special Ed Students (Active)

The *Special Ed Students (Active) Report provides a list of students at your school who have active Individual Education Program (IEP) records in Encore that are viewed in Zangle. Principals are expected to monitor this report on a monthly basis and verify that all students with special education services are listed appropriately.

*Follow the steps below to print *Special Ed Students (Active) report.*

- Open Zangle. Click on Enrollment. Click Reports. Select Student Roster Writer.

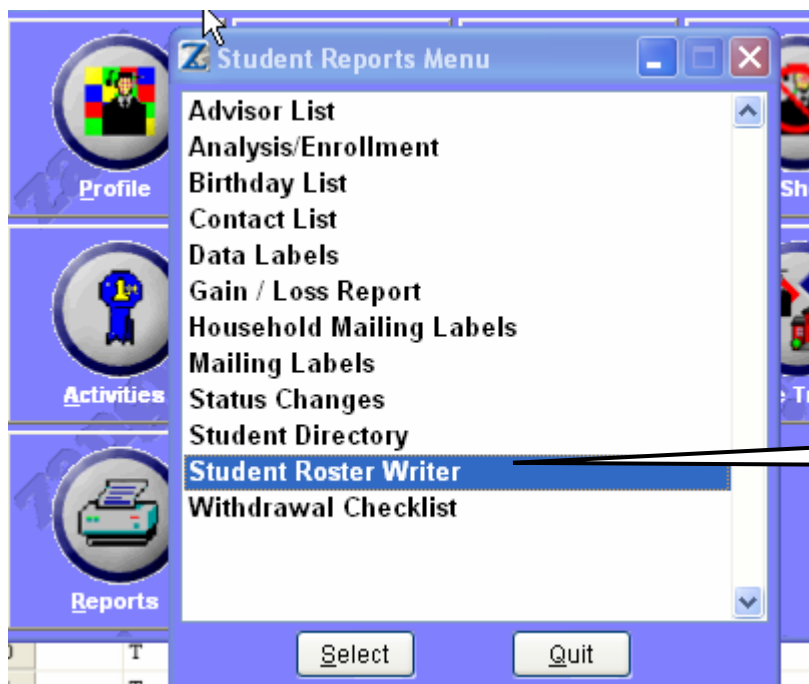

Select Student Roster Writer.

- Select *Special Ed Students (Active).

By default, the report will select all students with active Individual Education Plans (IEPs) who are enrolled in the school location.

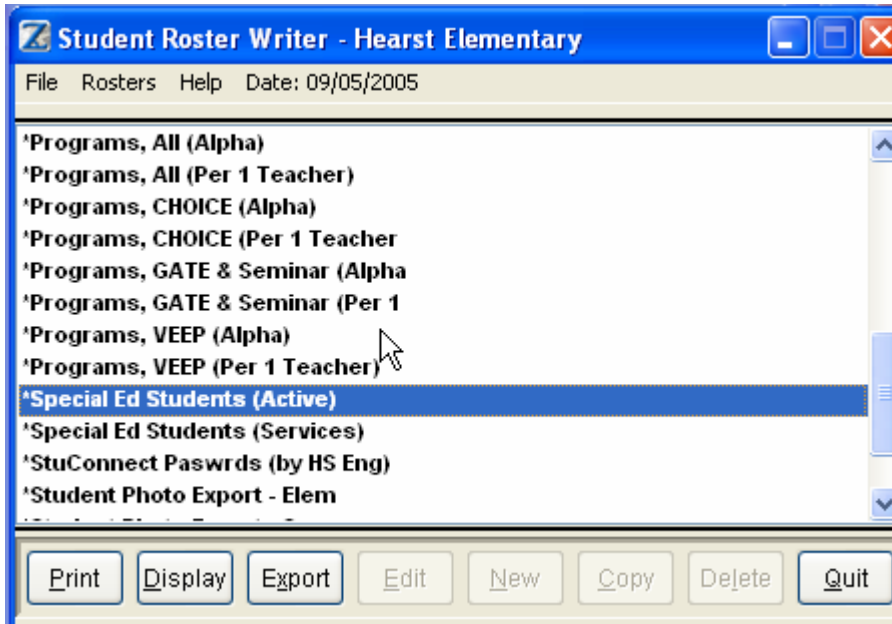

Click Display to get a preview of the report.

The name of the student's case manager should display here.

Print Preview

*Special Ed Students (Active)

Primary Service	Last Name	First Name	Student Id	Gr	Primary Disability	IEP Date	Case Mana
Resource Specialist	CI	MAR	09	2	OTHER HEALTH IMPAIRED	11/23/2004	
	GI	MIC	06	5	SPECIFIC LEARNING DISABILITY	06/08/2005	
	GI	DAV	02	3	SPEECH IMPAIRED	11/30/2004	
	GI	MAR	07	4	SPECIFIC LEARNING DISABILITY	05/03/2005	
	HI	DEV	01	4	SPECIFIC LEARNING DISABILITY	02/08/2005	
	HI	WIL	02	5	OTHER HEALTH IMPAIRED	11/23/2004	
	HI	JEN	07	5	OTHER HEALTH IMPAIRED	05/31/2005	
	JI	REI	05	3	OTHER HEALTH IMPAIRED	05/24/2005	
	LI	RAI	04	5	OTHER HEALTH IMPAIRED	12/15/2004	
	MI	ROB	05	K	AUTISTIC	06/07/2005	
	NI	COL	02	2	SPEECH IMPAIRED	04/01/2005	
	PI	MIR	02	5	SPECIFIC LEARNING DISABILITY	12/14/2004	
	RI	CAM	09	4	SPECIFIC LEARNING DISABILITY	04/19/2005	
	SI	ZAC	09	3	SPECIFIC LEARNING DISABILITY	05/03/2005	
	TI	PAT	06	5	SPECIFIC LEARNING DISABILITY	02/28/2005	
	VI	CHR	04	4	SPECIFIC LEARNING DISABILITY	02/09/2005	
	Speech-Language Pathology	AI	Dom	03	2	SPEECH IMPAIRED	11/03/2004
BI		MAD	07	2	SPEECH IMPAIRED	10/04/2004	
DI		RAC	01	3	SPEECH IMPAIRED	02/02/2005	
DI		JOH	09	2	SPEECH IMPAIRED	10/18/2004	
JI		GAR	07	4	SPEECH IMPAIRED	10/20/2004	
KI		KAT	06	1	SPEECH IMPAIRED	11/09/2004	
KI		TYL	07	5	SPEECH IMPAIRED	02/16/2005	
LI	SCO	03	2	SPEECH IMPAIRED	12/06/2004		
---	---	---	---	---	---	---	---

The students are sorted by Primary Service and by last name.

This is the date of the last IEP meeting held.

If a known special education student is enrolled at your school and is not on this report, or if the student's primary service is listed incorrectly, please have the Special Education case manager review the IEP in Encore for completeness and accuracy. Changes to this report can ONLY be made via the IEP process in Encore.